

OWNER GREGORY DAVID VINCENT & WENDY DIANNE VINCENT FOLIO REFERENCE C/T 44724/1 GRANTEE WHOLE OF LOT 1 33.43HA TO THE CROWN	PLAN OF SURVEY BY SURVEYOR Peter David Binny LOCATION LAND DISTRICT OF MONMOUTH PARISH OF MELVILLE SCALE 1: 4000 LENGTHS IN METRES		REGISTERED NUMBER SP 152364
	MAPSHEET MUNICIPAL (5027-55) CODE No. 102 (5026-15) LAST UPI No FNK90 LAST PLAN No. P44724		APPROVED EFFECTIVE FROM 19 SEP 2007 <i>Mice Kawa</i> Recorder of Titles
ALL EXISTING SURVEY NUMBERS TO BE CROSS REFERENCED ON THIS PLAN			

LOT 2 COMPILED FROM C/T 44724/1 & THIS SURVEY.

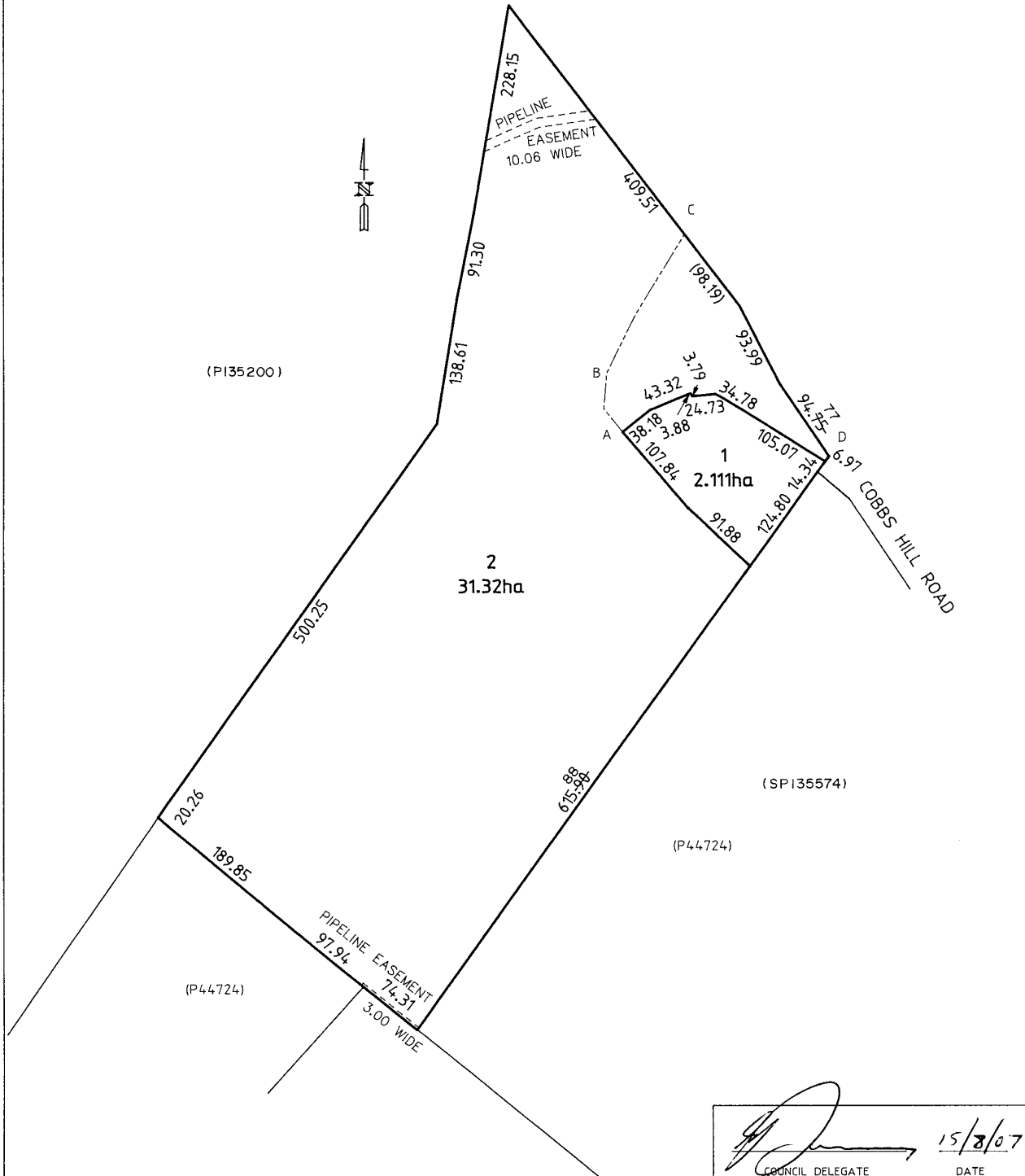
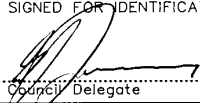
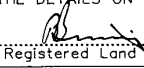
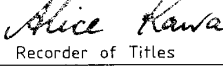

[Signature] 15/8/07
 COUNCIL DELEGATE DATE

PLAN OF SURVEY ANNEXURE SHEET SHEET 1 OF 1 SHEETS	OWNER GREGORY DAVID VINCENT & WENDY DIANNE VINCENT FOLIO REFERENCE C/T 44724/1 SCALE 1: 1250 LENGTH IN METRES	Registered Number SP 152364
SIGNED FOR IDENTIFICATION PURPOSES  15/8/07 Council Delegate Date	THIS ANNEXURE SHEET FORMS PART OF THE ATTACHED INDEX PLAN. THE SURVEYORS CERTIFICATE EXTENDS TO THE DETAILS ON THIS SHEET  19/5/2007 Registered Land Surveyor Date	APPROVED 19 SEP 2007 EFFECTIVE FROM  Alice Kawa Recorder of Titles

